NIH Clinical Center

Organizational Chart
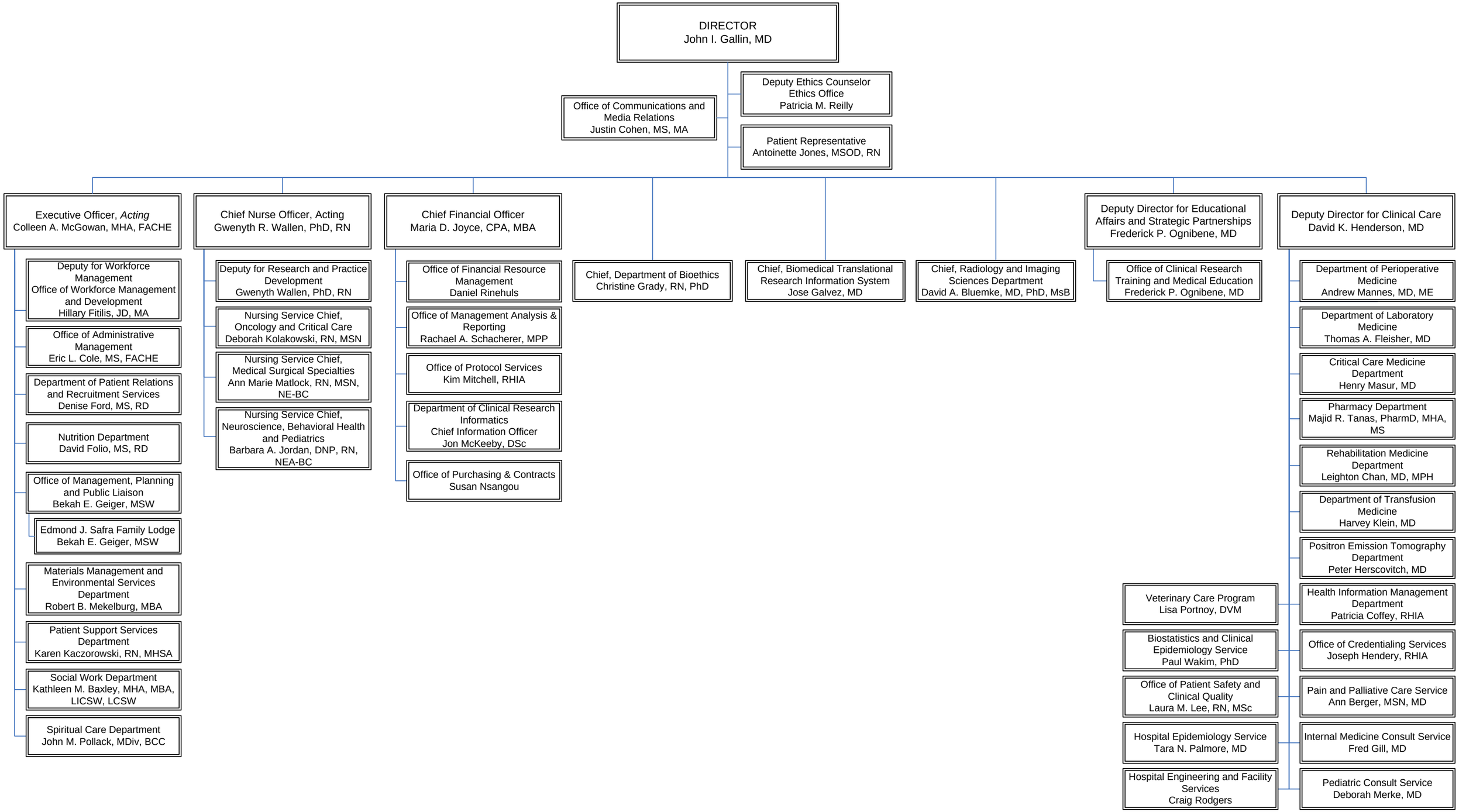
August 2016